

ORDINANCE NO. 20-

The following Ordinance was offered by Council Member Black who moved its adoption:

1  
2       An Ordinance approving a plan of resubdivision of a portion of Tract 5-E, Belle  
3       Chasse Plantation, Plaquemines Parish, Louisiana, as shown on the plat of survey  
4       of Cypress Park Subdivision, Phase 1B, by Bryant Hammett and Associates,  
5       certified by Hugh McCurdy, III, P.L.S., dated April 28, 2020, the owner having  
6       fulfilled all the requirements of the Subdivision and Resubdivision Ordinance of  
7       the Parish of Plaquemines without cost to the Plaquemines Parish Government or  
8       the Parish of Plaquemines; and otherwise to provide with respect thereto.  
9

10       WHEREAS, CP1 Properties, LLC is the owner of the property situated in the Parish of  
11       Plaquemines, State of Louisiana, as shown on the plat of survey of Cypress Park Subdivision,  
12       Phase 1B, by Bryant Hammett and Associates, certified by Hugh McCurdy, III, P.L.S., dated April  
13       29, 2020, a copy whereof is annexed hereto and made part hereof; and  
14

15       WHEREAS, CP1, Properties, LLC, as the owner of the property has proposed the resubdivision  
16       of a portion of the property (Phase 1B) into Lots 32 through 75 and Lots 95 through 116 including  
17       streets, greenspaces, utilities and interior drainage servitudes as more fully shown on said plat of  
18       survey; and  
19

20       WHEREAS, the Plaquemines Parish Council gave Conditional Approval of Phase 1B of the  
21       Subdivision by Resolution No. 18-14, adopted January 11, 2018; and  
22

23       WHEREAS, all streets, utilities, interior drainage structures and other improvements shown on the  
24       aforementioned and attached plat of survey of Phase 1B of the Subdivision are in place; and  
25

26       WHEREAS, CP1 Properties, LLC, is desirous of granting for public use by authentic act, the  
27       following described street servitudes, Cypresswood Drive, and Summer Cypress Lane, and  
28       Cypress Bend, and utilities shown on the plat of survey of Cypress Park Subdivision, Phase 1B,  
29       by Bryant Hammett and Associates, certified by Hugh McCurdy, III, P.L.S., dated April 28, 2020;  
30       and  
31

32       WHEREAS, CP1 Properties, LLC understands that it and subsequent owners of the property  
33       comprising Phase 1B will be responsible for the maintenance and upkeep of the swales, interior  
34       drainage ditches and culverts shown on the aforementioned plan and plat of subdivision; and  
35

36       WHEREAS, CP1 Properties, LLC further understands that it and subsequent owners of the  
37       property comprising Phase 1B will be responsible for the cost of construction and maintenance of  
38       the swales, interior ditches and culverts in Phase 1B of the subdivision; and  
39

40       WHEREAS, the Plaquemines Parish Government accepts no responsibility or liability for the  
41       construction, maintenance or improvements of the swales, interior ditches and culverts shown on  
42       the aforementioned plan and plat of subdivision;  
43

44       NOW, THEREFORE:

45  
46       BE IT ORDAINED BY THE PLAQUEMINES PARISH COUNCIL THAT:  
47

SECTION 1

48  
49  
50       The aforesaid plan and plat of survey of Phase 1B of Cypress Park Subdivision into Lots 32  
51       through 75 and Lots 95 through 116, by Bryant Hammett and Associates, certified by Hugh  
52       McCurdy, III, P.L.S., dated April 28, 2020, a copy whereof is annexed hereto and made a part  
53       hereof, be and is hereby approved, and that the approval of the Parish President, Directors and all  
54       appropriate Parish Department Heads of the aforesaid plan and plat of survey are hereby ratified.  
55

SECTION 2

56  
57  
58       The Parish President be and is hereby authorized to appear before a Notary Public and to execute  
59       the Act of Dedication of the public servitudes and Final Approval of Phase 1B of Cypress Park

60 Subdivision as depicted on the plan and plat of survey by Bryant Hammett and Associates, certified  
61 by Hugh McCurdy, III, P.L.S., dated April 28, 2020, for and on behalf of the Parish of Plaquemines  
62 and the Plaquemines Parish Government, and to execute any and all additional acts and documents  
63 the President deems necessary and proper in the premises to give full force and effect to this  
64 Ordinance.

65  
66  
67

SECTION 3

68 The Plaquemines Parish Government accepts no responsibility or liability for construction,  
69 maintenance or improvements of the swales, interior ditches and culverts shown on the  
70 aforementioned plan and plat of survey or later developed by CP1 Properties, LLC in Phase 1B of  
71 the subdivision.

72  
73  
74

SECTION 4

75 The Secretary of this Council is hereby authorized and directed to immediately certify and release  
76 this Ordinance and that Parish employees and officials are authorized to carry out the purposes of  
77 this Ordinance, both without further reading and approval by the Plaquemines Parish Council.

78

Plaquemines Parish, La  
T 14 S 25 E  
Section 8



Vicinity Map  
not to scale

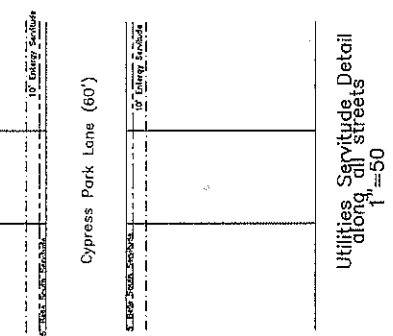
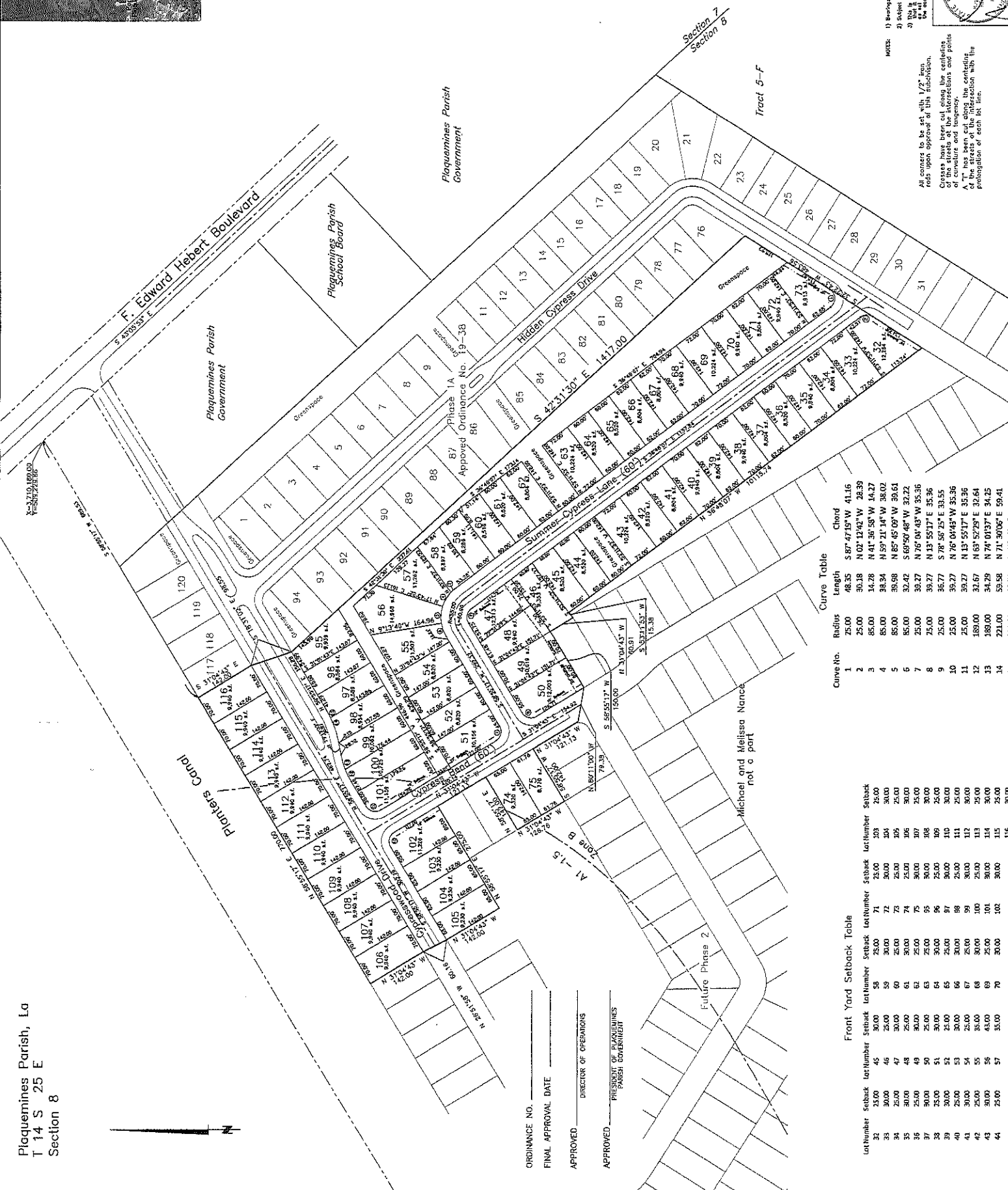

Utilities, Servitude, Detail  
1"=50'

Front Yard Setback Table

Lot Number	Setback	Lot Number	Setback	Lot Number	Setback	Lot Number	Setback
31	23.00	45	30.00	58	25.00	71	25.00
32	30.00	46	25.00	59	30.00	72	25.00
33	30.00	47	30.00	60	25.00	73	25.00
34	25.00	48	25.00	61	30.00	74	25.00
35	30.00	49	30.00	62	25.00	75	25.00
36	25.00	50	25.00	63	25.00	76	25.00
37	30.00	51	25.00	64	30.00	77	25.00
38	25.00	52	25.00	65	25.00	78	25.00
39	30.00	53	25.00	66	25.00	79	25.00
40	25.00	54	25.00	67	25.00	80	25.00
41	25.00	55	25.00	68	25.00	81	25.00
42	25.00	56	25.00	69	25.00	82	25.00
43	30.00	57	35.00	70	30.00	83	25.00
44	25.00						

Curve Table

Curve No.	Radius	Length	Chord
1	25.00	48.35	S 87° 47' 15" W 41.16
2	25.00	30.18	N 02° 12' 42" W 28.39
3	85.00	14.28	N 41° 36' 55" W 14.27
4	85.00	38.34	N 59° 21' 14" W 38.02
5	85.00	39.98	N 87° 45' 03" W 39.61
6	85.00	32.42	S 69° 50' 48" W 32.22
7	25.00	39.27	N 13° 55' 17" E 35.36
8	25.00	35.77	S 78° 56' 25" E 33.55
9	25.00	39.27	N 76° 04' 43" W 35.36
10	25.00	39.27	N 13° 55' 17" E 35.36
11	25.00	32.67	N 63° 52' 29" E 32.64
12	189.00	34.29	N 74° 03' 37" E 34.25
13	189.00	59.58	N 71° 30' 06" E 59.41
14	211.00	18.73	N 61° 30' 58" E 18.73
15			

ORDINANCE NO. \_\_\_\_\_  
FINAL APPROVAL DATE \_\_\_\_\_  
APPROVED \_\_\_\_\_  
DIRECTOR OF OPERATIONS  
APPROVED \_\_\_\_\_  
PRESIDENT OF PLOQUEMINES PARISH GOVERNMENT

Michael and Melissa Nance  
not a part

CYPRESS PARK SUBDIVISION  
PHASE 1B (20.966 Acres)  
Being a resubdivision of  
a portion of Tract 5-E  
Belle Chasse Plantation

NOTES:  
1) Bearings are based on Louisiana State Plane Coordinate System (South Zone NAD83, 2011).  
2) Subject property lies in FEMA Zone A1 & B in accordance with FEMA 2013010106 dated May 1, 1983.  
3) This is to certify that this plat was filed by me or under my direct supervision and control, and that I am a duly Licensed Professional Surveyor and Licensed Land Surveyor in the State of Louisiana.  
4) The survey boundaries shown on this plat are based on the survey records on file in the office of the Surveyor General of Louisiana.

Bryant Hammett  
And Assoc., L.L.C.  
6807 Highway 84 West  
Ferriday, Louisiana 70504  
(337)797-8578



All corners to be set with 1/2" iron rods upon approval of this subdivision.  
Crosses have been set along the centerlines of the streets of the intersubdivisions and points of the streets of the intersubdivisions and points of the streets of the intersubdivisions with the prohibition of each lot line.

8637 Highway 23, Suite C  
Lafayette, Louisiana 70508  
Phone: (337) 281-2222  
Fax: (337) 281-2222

ORDINANCE NO. 20-

The following Ordinance was offered by Council Member Arbourgh who moved its adoption:

1           An Ordinance approving a plan of resubdivision of the property of Camille and  
2           Michael Chudzinski, Plaquemines Parish, Louisiana, as shown on the Map of  
3           Resubdivision, a portions of Plots 22 and 27 into Lots 22A and 27A, Belle Chasse  
4           Section “D”, by Hugh McCurdy, III, P.L.S., dated September 17, 2015, amended  
5           April 14, 2020, the owners having fulfilled all the requirements of the Subdivision  
6           and Resubdivision Ordinance of the Parish of Plaquemines without cot to the  
7           Plaquemines Parish Government or the Parish of Plaquemines; and otherwise to  
8           provide with respect thereto.  
9

10          WHEREAS, Camille and Michael Chudzinski, as owners of property situated in the Parish of  
11          Plaquemines, State of Louisiana, as shown on Map of Resubdivision, portions of Plots 22 and 27  
12          into Lots 22A and 27A, Belle Chasse Section “D”, by Hugh McCurdy, III, P.L.S., dated September  
13          17, 2015, amended April 14, 2020, a copy whereof is annexed hereto and made part hereof; and  
14

15          WHEREAS, Camille and Michael Chudzinski, as owners of said property have proposed the  
16          resubdivision of the said property into Lots 22A and 27A as more fully shown on said map; and  
17

18          WHEREAS, all streets, utilities, drainage structures and other improvements shown on the  
19          aforementioned map of survey are in place; and  
20

21          WHEREAS, the owner/developer understands that he and subsequent owners of the property is  
22          responsible for the cost, installation, maintenance or improvements of the sewerage and water  
23          infrastructure to connect to the public utilities shown on the aforementioned map; and  
24

25          WHEREAS, the owner/developer understands that he and subsequent owners of the property will  
26          be responsible for the maintenance of future and all existing non-dedicated streets, roads, right of  
27          ways, utilities, drainage and structures and other improvements shown on the aforementioned plan  
28          and plat of survey are in place; and  
29

30          WHEREAS, the Plaquemines Parish Government accepts no responsibility or liability for the  
31          construction, maintenance or improvements of any future or now existing non-dedicated streets,  
32          roads, right of ways, utilities, drainage structure and other improvements that may be shown on  
33          the aforementioned plan and plat of survey; and  
34

35          WHEREAS, the owner/Developer and subsequent owners of the property shall be responsible for  
36          the construction and maintenance of future and all existing non-dedicated streets, roads, rights of  
37          ways, utilities, drainage structures and other improvements that may be shown on the  
38          aforementioned plan and plat of survey;  
39

40          NOW, THEREFORE:

41  
42          BE IT ORDAINED BY THE PLAQUEMINES PARISH COUNCIL THAT:

SECTION 1

43  
44  
45          The aforesaid Map of Resubdivision, portions of Plots 22 and 27 into Lots 22A and 27A, Belle  
46          Chasse Section “D”, by Hugh McCurdy, III, P.L.S., dated September 17, 2015, amended April 14,  
47          2020, a print whereof is annexed hereto and made a part hereof, is hereby approved, and that the  
48          approval of the Parish President, Directors and all appropriate Parish Department Heads of the  
49          aforesaid plan and plat of survey be ratified.  
50

SECTION 2

51  
52  
53          The Parish President be and is hereby authorized to appear before a Notary Public, and execute  
54          the approved aforesaid plan or resubdivision of owner as depicted on plan and plat of survey by  
55          Hugh McCurdy, III, P.L.S., dated September 17, 2015, amended April 14, 2020, for the Parish of  
56          Plaquemines and the Plaquemines Parish Government, and to execute any and all acts and  
57

58 documents necessary and proper in the premises to give full force and effect to aforesaid  
59 Ordinance.

60

61

SECTION 3

62

63 The Plaquemines Parish Government accepts no responsibility or liability for construction,  
64 maintenance or improvements of any future or now existing non-dedicated streets, roads, right of  
65 ways, utilities, drainage structures and other improvements that may or may not be shown on the  
66 aforementioned plan and plat of survey or later developed.

67

68

SECTION 4

69

70 The Secretary of this Council is hereby authorized and directed to immediately certify and release  
71 this Ordinance and that Parish employees and officials are authorized to carry out the purposes of  
72 this Ordinance, both without further reading and approval by the Plaquemines Parish Council.

73



ORDINANCE NO. 20-

The following Ordinance was offered by Council Member Newberry who moved its adoption:

1           An Ordinance approving a plan of resubdivision of Lots A-6 and A-10, Sarah  
2           Plantation, Belle Chasse, Plaquemines Parish, Louisiana, into Lots A-6A and A-  
3           10A, Sarah Plantation, Belle Chasse, Plaquemines Parish, Louisiana, as shown on  
4           the plans and plat of survey by Dufrene Surveying & Engineering, Inc., dated July  
5           6, 2018 revised February 11, 2020, the owner having fulfilled all of the  
6           requirements of the Subdivision and Resubdivision Ordinance of the Parish of  
7           Plaquemines, without cost to the Plaquemines Parish Government or the Parish of  
8           Plaquemines; and otherwise to provide with respect thereto.  
9

10          WHEREAS, Arthur and Dolores Branan & Justin Shaw, are the owners of Lots A-6 and A-10,  
11          Sarah Plantation, Belle Chasse, Plaquemines Parish, State of Louisiana, as more fully shown on  
12          the plan and plat of resubdivision by Dufrene Surveying & Engineering, Inc., dated July 6, 2018  
13          revised February 11, 2020 a print whereof is annexed hereto and made part hereof; and  
14

15          WHEREAS, Arthur and Dolores Branan & Justin Shaw, as the owner of said property, have  
16          proposed the resubdivision of Lots A-6 and A-10, Sarah Plantation, Belle Chasse, Plaquemines  
17          Parish, Louisiana, into Lots A-6A and A-10A, Sarah Plantation, Belle Chasse, Plaquemines Parish,  
18          Louisiana, as more fully shown on said plan; and  
19

20          WHEREAS, all streets, utilities, drainage structures and other improvements shown on the  
21          aforementioned map of survey are in place; and  
22

23          WHEREAS, the owner/developer understands that he and subsequent owners of the property is  
24          responsible for the cost, installation, maintenance or improvements of the sewerage and water  
25          infrastructure to connect to the public utilities shown on the aforementioned map; and  
26

27          WHEREAS, the owner/developer understands that he and subsequent owners of the property will  
28          be responsible for the maintenance of future and all existing non-dedicated streets, roads, right of  
29          ways, utilities, drainage and structures and other improvements shown on the aforementioned plan  
30          and plat of survey are in place; and  
31

32          WHEREAS, the Plaquemines Parish Government accepts no responsibility or liability for the  
33          construction, maintenance or improvements of any future or now existing non-dedicated streets,  
34          roads, right of ways, utilities, drainage structure and other improvements that may be shown on  
35          the aforementioned plan and plat of survey; and  
36

37          WHEREAS, the owner/developer and subsequent owners of the property shall be responsible for  
38          the construction and maintenance of future and all existing non-dedicated streets, roads, rights of  
39          ways, utilities, drainage structures and other improvements that may be shown on the  
40          aforementioned plan and plat of survey;  
41

42          NOW, THEREFORE:

43  
44          BE IT ORDAINED BY THE PLAQUEMINES PARISH COUNCIL THAT:

SECTION 1

45  
46  
47  
48          The aforesaid plan of resubdivision of Lots A-6 and A-10, Sarah Plantation, Belle Chasse,  
49          Plaquemines Parish, Louisiana, into Lots A-6A and A-10A, Sarah Plantation, Belle Chasse,  
50          Plaquemines Parish, Louisiana, as shown on the plat and plan of survey by Dufrene Surveying &  
51          Engineering, Inc., dated July 6, 2018 revised February 11, 2020, a print whereof is annexed hereto  
52          and made a part hereof, is hereby approved, and that the approval of the Parish President, Directors  
53          and all appropriate Parish Department Heads of the aforesaid plan and plat of survey be ratified.  
54

SECTION 2

55  
56  
57          The Parish President be and is hereby authorized to appear before a Notary Public, and execute  
58          the approved aforesaid plan or resubdivision of owner as depicted on plan and plat of survey by

59 Dufrene Surveying & Engineering, Inc., March 20, 2020, revised April 23, 2020, for the Parish of  
60 Plaquemines and the Plaquemines Parish Government, and to execute any and all acts and  
61 documents necessary and proper in the premises to give full force and effect to aforesaid  
62 Ordinance.

63  
64  
65

SECTION 3

66 The Plaquemines Parish Government accepts no responsibility or liability for construction,  
67 maintenance or improvements of any future or now existing non-dedicated streets, roads, right of  
68 ways, utilities, drainage structures and other improvements that may or may not be shown on the  
69 aforementioned plan and plat of survey or later developed.

70  
71  
72

SECTION 4

73 The Secretary of this Council is hereby authorized and directed to immediately certify and release  
74 this Ordinance and that Parish employees and officials are authorized to carry out the purposes of  
75 this Ordinance, both without further reading and approval by the Plaquemines Parish Council.

76



**SARAH PLANTATION**  
 SECTION 8, T15S, R24E  
 SOUTHEAST DISTRICT OF LOUISIANA  
 WEST OF THE MISSISSIPPI RIVER  
**PLAQUEMINES PARISH, LA**

**IDLEWILD BOULEVARD (SIDE)**

NOW OR FORMERLY PASCAL RANATZA

APPROVAL DATE \_\_\_\_\_  
 APPROVED BY: \_\_\_\_\_  
 DIRECTOR OF OPERATIONS \_\_\_\_\_  
 PARISH PRESIDENT \_\_\_\_\_  
 ORDINANCE NO. \_\_\_\_\_

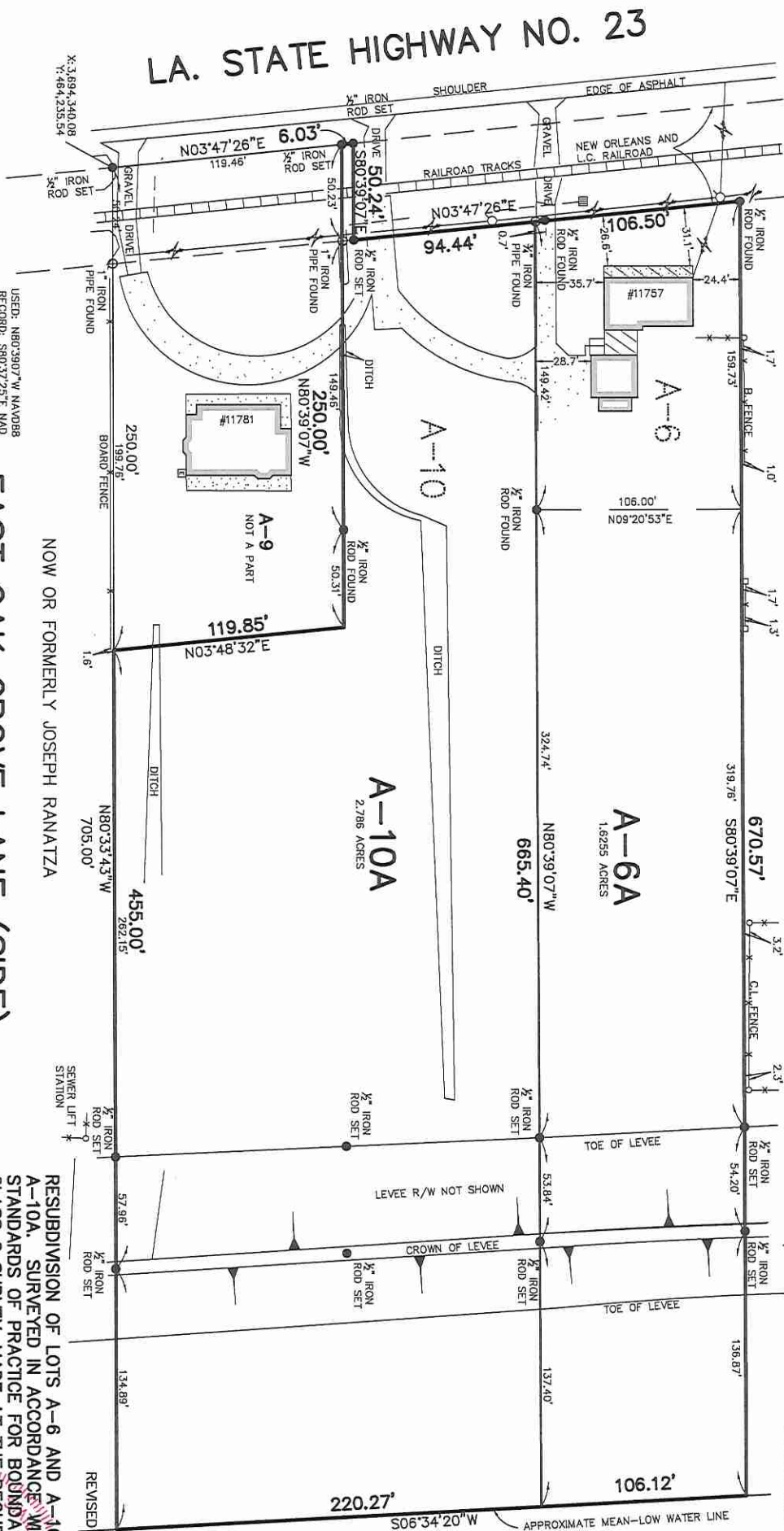

**MISSISSIPPI RIVER**

**EAST OAK GROVE LANE (SIDE)**

NOW OR FORMERLY JOSEPH RANATZA

USED: N80°39'07" W NAVD83  
 RECORD: S80°37'25" E NAD  
 REFERENCE: SURVEY BY WILTON  
 DUFRENE DATED FEBRUARY 2, 1993  
 RESUBDIVISION BY WILTON DUFRENE  
 DATED APRIL 19, 1990

BEARINGS ARE BASED ON THE LOUISIANA  
 COORDINATE SYSTEM OF 1983, SOUTH ZONE,  
 BASED ON GPS OBSERVATIONS.

THE SERVITUDES AND RESTRICTIONS SHOWN ON THIS SURVEY ARE LIMITED  
 TO THOSE SET FORTH IN THE DESCRIPTION FURNISHED TO US, AND THERE IS  
 NO REPRESENTATION THAT ALL APPLICABLE SERVITUDES AND RESTRICTIONS  
 ARE SHOWN HEREON. THE SURVEYOR HAS MADE NO TITLE SEARCH OR  
 PUBLIC RECORD SEARCH IN COMPILING THE DATA FOR THIS SURVEY.

NOTE: LOT A-6 PER TITLE AND UNAPPROVED  
 RESUBDIVISION PLAN BY WILTON DUFRENE DATED  
 APRIL 19, 1990. FORMER LOTS A-2, A-3 AND A-4  
 LOT A-9 AND A-10 PER TITLE AND UNAPPROVED  
 RESUBDIVISION PLAN BY DUFRENE SURVEYING &  
 ENGINEERING INC DATED FEBRUARY 2, 1993 (FORMER  
 LOTS A-7 AND A-8)

RESUBDIVISION OF LOTS A-6 AND A-10 INTO LOTS A-6A AND  
 A-10A. SURVEYED IN ACCORDANCE WITH THE LOUISIANA  
 STANDARDS OF PRACTICE FOR BOUNDARY SURVEYS FOR A  
 CLASS C SURVEY, MADE AT THE REQUEST OF ARTHUR AND  
 DOLORES BRANNAN.

TILDON J. DUFRENE, R.S.  
 License No. 045653  
 PROFESSIONAL

**DUFRENE SURVEYING  
 & ENGINEERING INC.**

1624 MANHATTAN BOULEVARD, HARVEY, LA 70058

504-388-6390 PH.  
 504-388-6394 FAX  
 dufrene@dufrenesurveying.com

*Tildon J. Dufrene*  
 T-5672-S2

18-009550 1/8 1/2 3/4 1 1 1/2 2 3 4 5 6 7 8 9 10 11 12 13 14 15 16 17 18 19 20 21 22 23 24 25 26 27 28 29 30 31 32 33 34 35 36 37 38 39 40 41 42 43 44 45 46 47 48 49 50 51 52 53 54 55 56 57 58 59 60

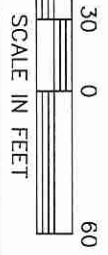

ORDINANCE NO. 20-

The following Ordinance was offered by Council Member LaFrance who moved its adoption:

1           An Ordinance, pursuant to Act 665 of the 2016 Regular Session of the Louisiana  
2           Legislature relative to Communication Districts, to levy emergency telephone  
3           service charges (911 service charges); and otherwise to provide with respect  
4           thereto.

5   WHEREAS, the Plaquemines Parish Council at its meeting held on April 14, 1988, adopted  
6   Ordinance No. 88-121 creating, pursuant to the authority of Title 33, Chapter 31, Sections 9101-  
7   9106, of the Louisiana Revised Statutes, a communications district entitled, "Plaquemines Parish  
8   Communications District" ("District"); and  
9

10   WHEREAS, on February 22 1990, the Plaquemines Parish Council acting as the governing  
11   authority of the District adopted Ordinance Number 90-24 calling an election for April 7, 1990,  
12   for the proposition of levying of a tariff rate for local telephone service supplied within each  
13   district, for the purpose of establishing, maintaining and operating the 911 Emergency Service  
14   Telephone System, provided that the service charge shall be imposed only upon the amount of the  
15   tariff rate for exchange access lines or their equivalent, of five (5%) percent of the tariff rate for  
16   local telephone service supplied within the district; and  
17

18   WHEREAS, on April 12, 1990, the Plaquemines Parish Council acting as the governing authority  
19   of the District adopted Resolution Number 90-142 providing for the canvassing the returns and  
20   declaring the results of the special election held in the Parish of Plaquemines on Saturday, April  
21   7, 1990 declaring and proclaiming that the proposition submitted to the qualified electors voting  
22   at the said special election held in the Parish on Saturday, April 7, 1990, was duly carried by a  
23   majority of the votes cast; and  
24

25   WHEREAS, on October 22, 1992, the Plaquemines Parish Council acting as the governing  
26   authority of the District adopted Ordinance No. 92-199 levying a tariff rate of fifty-five cents  
27   (\$0.55) per residence line and one-dollar-and-forty three cents (\$1.43) per business line with a  
28   maximum charge of 5 lines for local telephone service for Enhanced 911 Emergency Service  
29   Telephone System; and  
30

31   WHEREAS, since the local tariff rate has not been increased since October 22, 1992 and the  
32   District is operating at a deficit of approximately four-hundred and eighty-four thousand dollars  
33   (\$484,000) requiring a transfer from the General Fund to support its operations; and  
34

35   WHEREAS, the general fund no longer has the revenues to subsidize the District;

36   NOW, THEREFORE:

37  
38   BE IT ORDAINED BY THE PLAQUEMINES PARISH COUNCIL, AS AND ON BEHALF OF,  
39   AND SITTING AS THE GOVERNING AUTHORITY OF THE PLAQUEMINES PARISH  
40   COMMUNICATIONS DISTRICT, THAT:

SECTION 1

41  
42  
43   It hereby levies an emergency telephone service charge (911 service charge) to wireline residential  
44   service users of fixed location wire line (i.e., landline telephone exchange service or equivalent)  
45   within the boundaries of Plaquemines Parish in the amount of one dollar and forty-five cents  
46   (\$1.45) per access line per month.  
47

SECTION 2

48  
49  
50   It hereby levies an emergency telephone service charge (911 service charge) to wireline business  
51   service users of fixed location wireline (i.e., landline telephone exchange service or equivalent)  
52   within the boundaries of Plaquemines Parish in the amount of six dollars per access line per month,  
53   not to exceed ten (10) lines per business account.  
54  
55

56  
57  
58  
59  
60  
61  
62  
63  
64  
65  
66  
67  
68  
69  
70  
71  
72  
73  
74  
75  
76  
77  
78  
79  
80  
81  
82  
83  
84  
85  
86  
87  
88  
89  
90  
91  
92  
93  
94  
95  
96

SECTION 3

Pursuant to Act 665 of the 2016 Regular Session of the Louisiana Legislature, it hereby levies an emergency telephone service charge (911 service charge) to residential service users of interconnected Voice over Internet protocol (VoIP) within the boundaries of Plaquemines Parish in the amount of \$1.45 per access line per month.

SECTION 4

Pursuant to Act 665 of the 2016 Regular Session of the Louisiana Legislature, it hereby levies an emergency telephone service charge (911 service charge) to business service users of interconnected Voice over Internet protocol (VoIP) within the boundaries of Plaquemines Parish in the amount of six dollars per access line per month, not to exceed ten (10) lines per business account.

SECTION 5

The District shall utilize its revenues for communication enhancements which enable public safety agencies to decrease response times and improve effectiveness and for establishing, maintaining, reporting, and operating 911 emergency telephone services.

SECTION 6

The emergency telephone service charges (911 service charges) established herein shall become effective July 1, 2020.

SECTION 7

If any provision of this ordinance shall be held to be invalid, such invalidity shall not affect other provisions herein which can be given effect without the invalid provision, and to this end, the provisions of this ordinance are hereby declared to be severable.

SECTION 8

All ordinances or parts thereof in conflict herewith are hereby repealed.

SECTION 9

The Secretary of this Council is hereby authorized and directed to immediately certify and release this Ordinance and that Parish employees and officials are authorized to carry out the purposes of this Ordinance, both without further reading and approval by the Plaquemines Parish Council.

RESOLUTION NO. 20-

The following Resolution was offered by Council Member Blink who moved its adoption:

1           A Resolution to authorize the Parish President, Kirk Lepine, to establish a checking  
2           account at Regions Bank for the LASAFE Harbor Refuge Project; and otherwise to  
3           provide with respect thereto.

4   WHEREAS, the revenues and expenditures for the LASAFE Harbor Refuge Project must be  
5   accounted for in a separate account;

6   NOW, THEREFORE:

7   BE IT RESOLVED BY THE PLAQUEMINES PARISH COUNCIL THAT it hereby authorizes  
8   the Parish President, Kirk Lepine, to establish a noninterest-bearing checking account at Regions  
9   Bank for the LASFE Harbor Refuge Project.

10   BE IT FURTHER RESOLVED BY THE PLAQUEMINES PARISH COUNCIL THAT Regions  
11   Bank is hereby authorized to honor checks, drafts, and orders of the Plaquemines Parish  
12   Government on this account when signed with any two signatures, of which at least one signature  
13   must be the handwritten original signature, and the other signature may be an authorized machine  
14   facsimile signature of Parish President, Kirk M. Lepine, Director of Administration, Crystal M.  
15   Taylor, Director of Public Service, Todd Eppley, or the Plaquemines Parish Council Chairman,  
16   only if provision of Section 3.07A of Article 3 of the Plaquemines Parish Charter are made  
17   effective and are implemented as to the Council Chairman.

18  
19   BE IT FURTHER RESOLVED BY THE PLAQUEMINES PARISH COUNCIL THAT certified  
20   copies of this Resolution be forwarded to Regions Bank to be kept on file in such bank as  
21   evidence of the authority as outlined herein in the name of the Government of the Parish of  
22   Plaquemines on account with Regions Bank.

23   BE IT FURTHER RESOLVED BY THE PLAQUEMINES PARISH COUNCIL THAT the  
24   Secretary of this Council is hereby authorized and directed to immediately certify and release this  
25   Resolution and that Parish employees and officials are authorized to carry out the purposes of this  
26   Resolution, both without further reading and approval by the Plaquemines Parish Council.